

ESSE-903A



THREE CHANNEL INTERPRETATIVE DIGITAL ECG MACHINE

FEATURES

- Three channel digital ECG machine with measurement
- Design of all digital, digital filtering , auto baseline and adjustment
- Simultaneous 12 leads acquisition -#8
- 3,8'' LCD screen (graphic 320x240) to display operation status and HR.
- Multiple printing mode (Manual – Auto – Ref-Lead) , 63mm x 30mt roll paper
- High resolution hotspot output system, simultaneous ECG wave , lead , paper speed, gain and detailed data
- Built-in RS-232 interface, save/copy/communication functions (Optional USB and ECG software)
- Memory 8 patients (Optional 128 patients)
- Standard paper speed 25/50 mm/sec (Optional 6,25/12,5)
- AC/DC power with built-in rechargeable Li-Ion battery
- Design of modularization (under ECG workstation) if connected with PC for saving ECG records



ESSE-903A

Three channel interpretive ECG machine

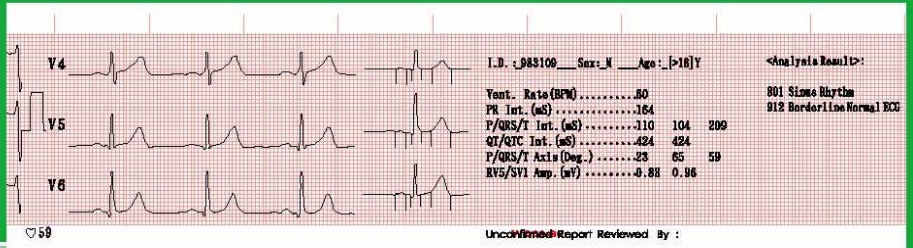

★ Specifications

Lead	Standard 12 leads
Acquisition	Simultaneous 12 leads
Resolution	18 bit/1000Hz
Operation mode	Manual mode, 3 Auto modes (with interpretive report)
Filter	AC, EMG filter
Drift filter	Anti-Drift System
CMMR	> 60dB > 100dB (with AC filter)
Input circuit	Floating, protection circuit against defibrillator effect
Input circuit current	≤ 0.1 μ A
Input Impedance	> 50MΩ
Patient current leakage	< 10 μ A
Calibrating voltage	1mV ± 2%
Voltage Tolerance	± 500mV
Time constant	> 3.2s
Frequency response	0.05 ~ 150Hz
Noise level	< 15 μ Vp-P
Threshold	< 20 μ V
Paper speed	25,50mm/s (± 3%)
Sensitivity	Auto, 2.5, 5, 10, 20mm/mV
Recorder	High resolution thermal printer
Paper specification	63mm × 20/30m, roll
LCD display	Displays menu, operation status and ECG waveform
Safety level	IEC60601-1 class I, type CF
Power supply	AC 110V/220V/85-265V, 50/60Hz ± 1Hz; 30VA DC 14.4V (2000mAh) rechargeable lithium battery
Dimension	300mm × 230mm × 61mm



■ Standard Accessory



ESSE 3 Via Garibaldi 30
14022Castelnuovo D.B. (AT)
tel +39 011 99 27 706
fax +39 011 99 27 506
e-mail esse3@chierinet.it
web : www.esse3-medical.com

